

**SPECIFICATIONS**

F.O.C. 1:5:10 USING 40MM HBG METAL FOR FOUNDATION & FLOORING  
 B.W IN C.M.I.G USING I CLASS BRICKS  
 R.O.C. 1:2:4 USING 20MM HBG METAL FOR LINTEL, LOFT & ROOF

**JOINERY**

R/O ROLLING SHUTTER 8'x8'  
 D DOOR 3'x6'-6"  
 D<sub>1</sub> DOOR 2'-6"x6'-6"  
 W WINDOW 6'-0"x4'-6"

**AREA**

PLOT AREA 640 SFT  
 G.F PUNTH AREA 361 SFT  
 F.F PUNTH AREA 361 SFT  
 COVERAGE 56% F.S.F 1:12

**COLOUR INDEX**

PROPOSED   
 ROAD   
 PLOT BOUNDARY

**SCALE**

1:100

**PLAN SHOWING THE PROPOSED SHOPS IN COMMERCIAL PLOT R-9 T.S. NO 5, BLOCK 22 ARUMBAKKAM, CHENNAI**

**OWNER**

*[Handwritten Signature]*

*[Handwritten Signature]*

**P.J. PRABAHARAN, RE.**  
 Licensed Surveyor Class I No. 45,  
 Corporation of Madras & Ambattur Municipality  
 139/1, Kailash Colony, Anna Nagar West Extn,  
 MADRAS - 600 101. Phone: 6216221  
**LICENSED SURVEYOR**

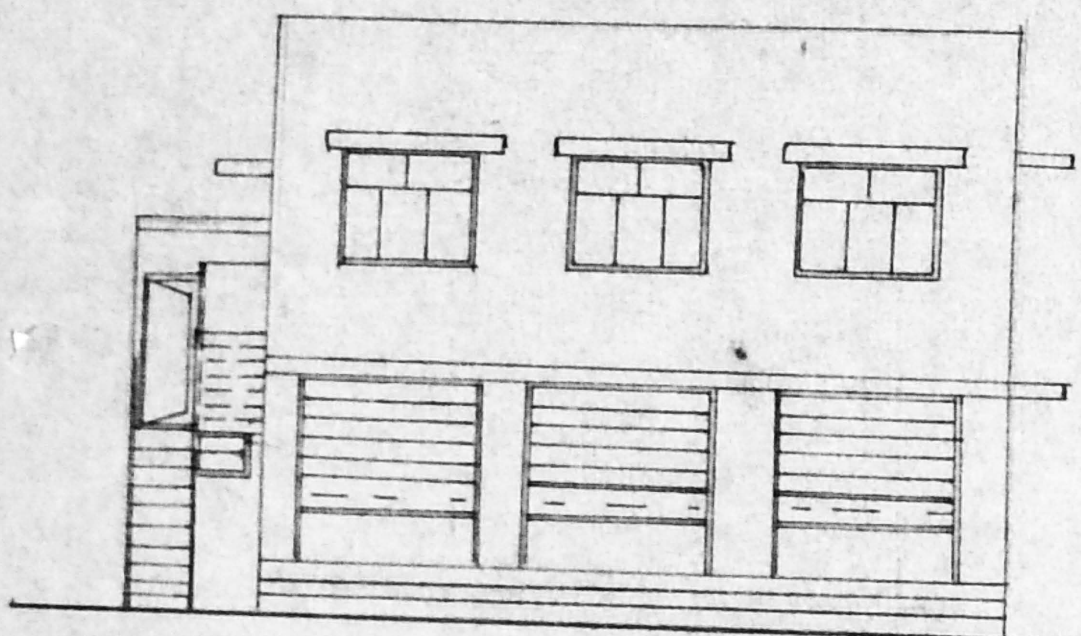

ELEVATION

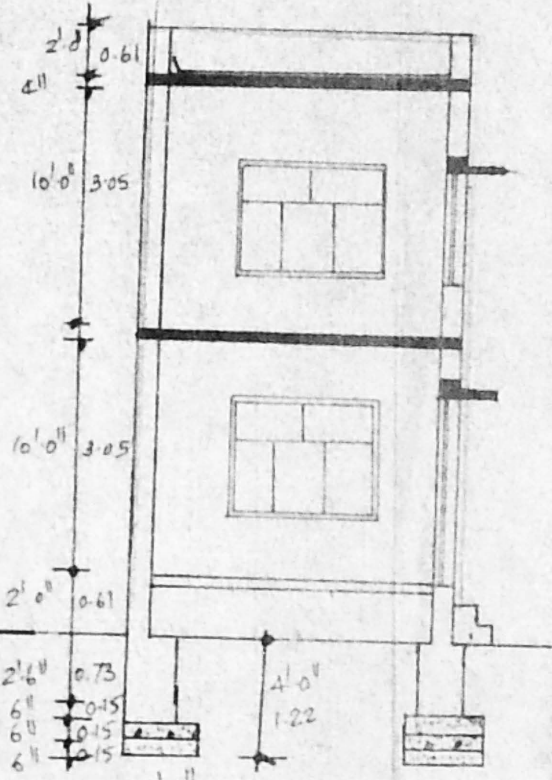

SECTION ON 'AB'

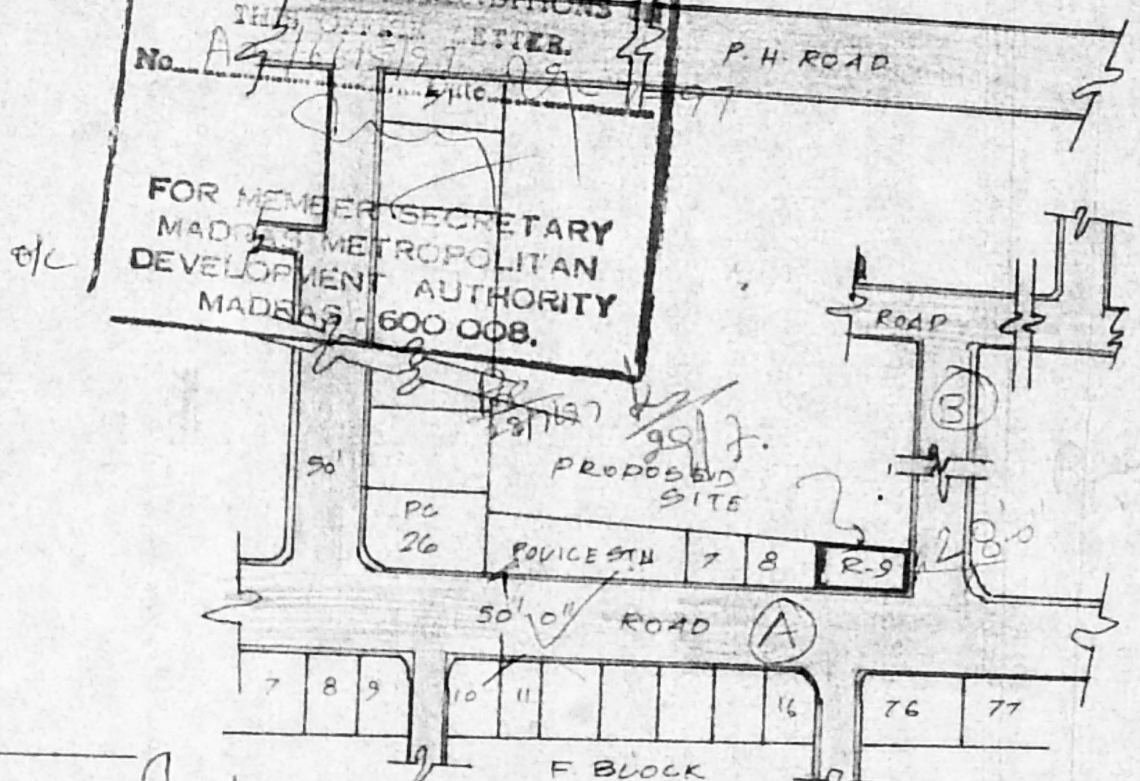

Inspected the site on 9/1/97.  
 Width of the roads A and B are 50'-0" and 28'-0"  
 Public tower level -  
 Sheet is sub and drainage of all in existence  
 Site Condition

**KEY PLAN (N.T.O)**

Sheet is sub and drainage of all in existence  
 Site Condition

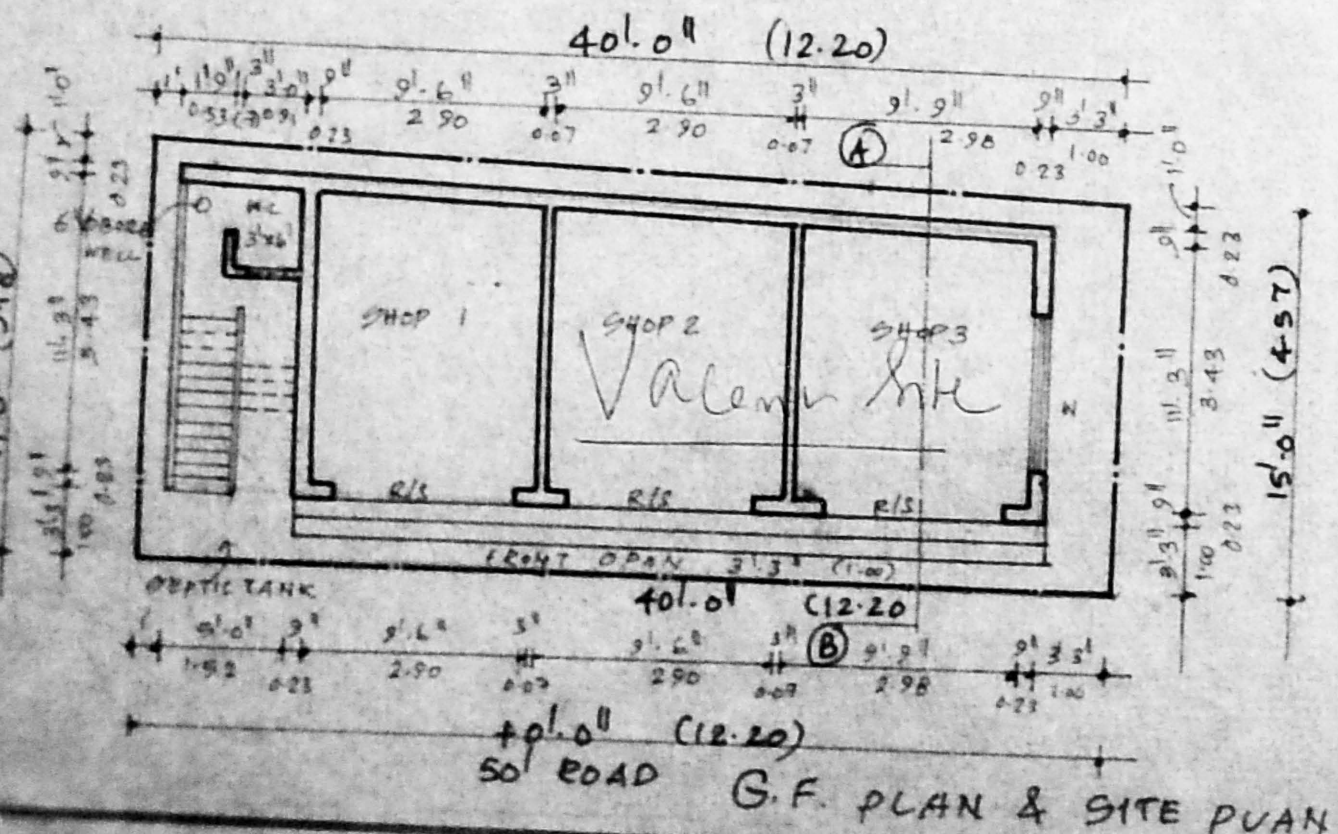

G.F. PLAN & SITE PUAN

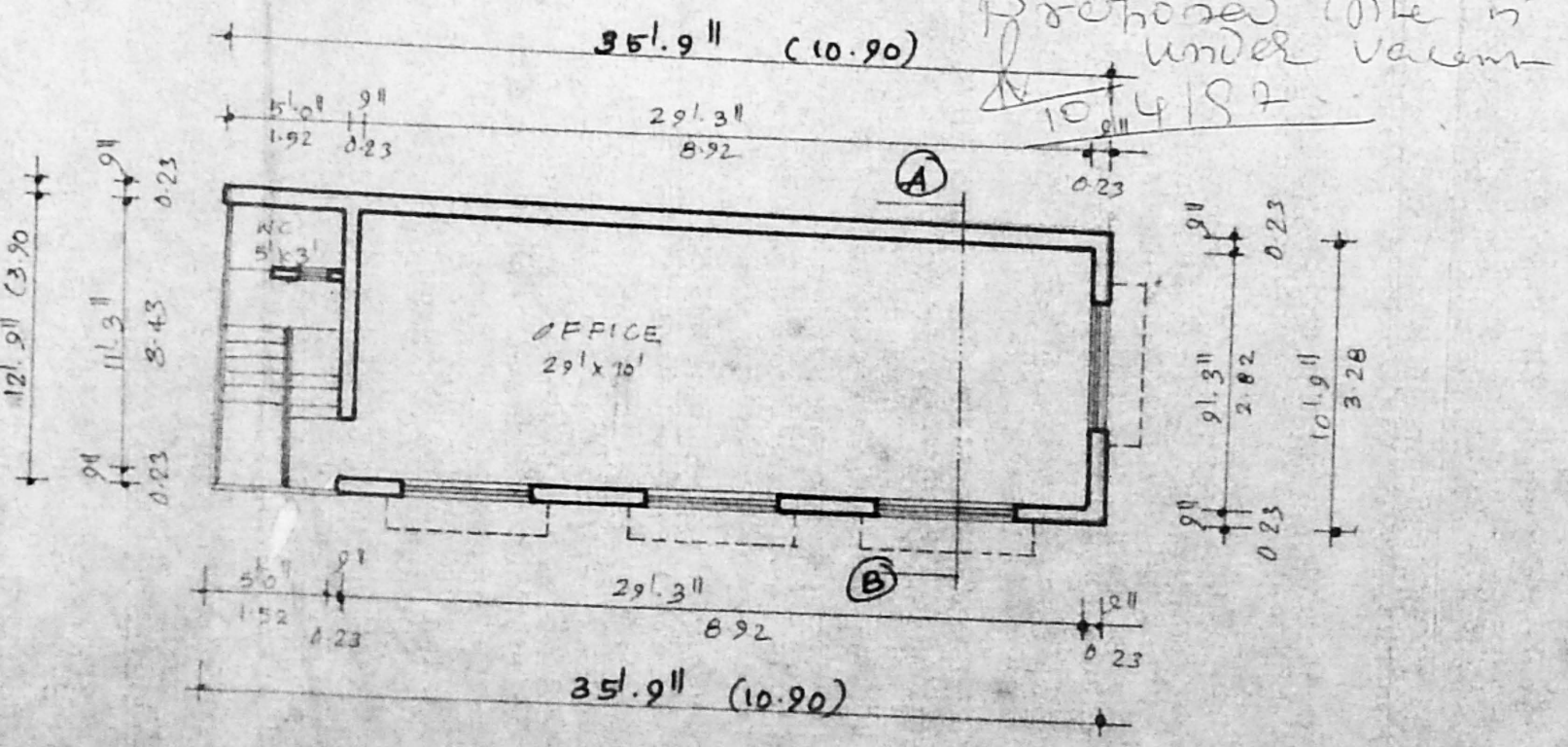

FIRST FLOOR PUAN